

For the purposes of Planning Consent the following applies to any copy of this drawing made by the Local Authority:  
 This copy has been made by use of the authority of the person approved to make the plan and drawing open to public inspection pursuant to Section 47 of the Copyright, Design and Patents Act 1988. Unless that Act provides a relevant exception to copyright, the copy must not be copied without the prior permission of the copyright owner. If any copy is made under the authority, only the whole drawing including the copyright holder's name and this notice, is to be copied.

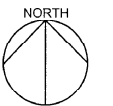
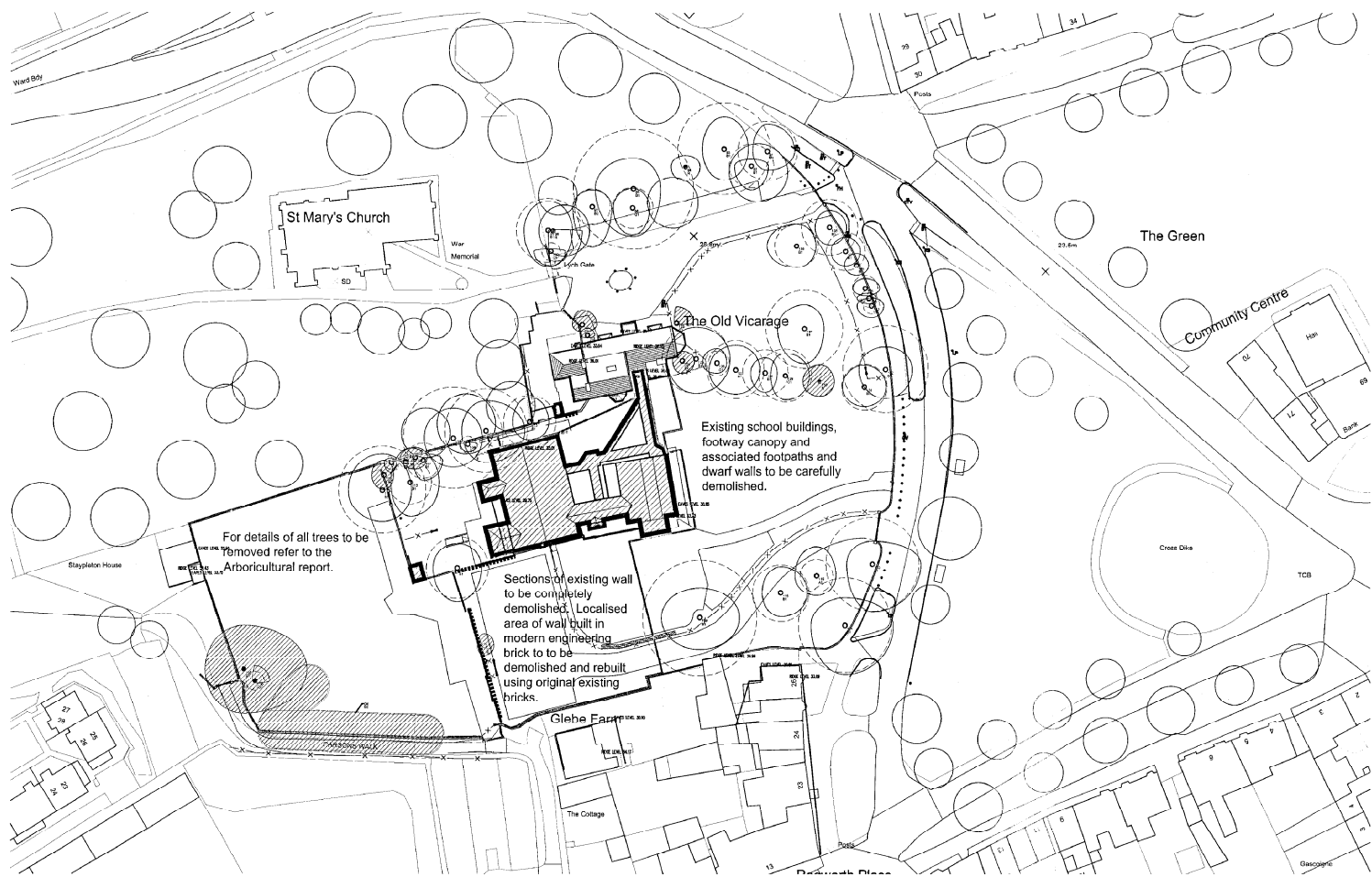

0 5 10 15 20 25  
Metres

- Buildings to be Demolished and removed
- Existing Trees to be removed
- Site Features to be carefully demolished and materials retained to be re-used

Rev. B: 2012.03.27: CL: 1: Group 04 removed further to comments from LPA and English Heritage. Drawing returned to planning purposes.  
 Rev. A: 2012.01.19: CL: 1: Issued for Planning Application.

Issue Purpose: LISTED BUILDING APPLICATION

**P+HS**  
 P+H Architects  
 The Old Vicarage, Church House, Station Road, Shirley, 158 118, London SE18 2JH  
 01642 712694 0113 248 4332 0207 288 1232  
 www.pandh.co.uk

Client	Padi House School	Account Form	London
Project	Nursery and Infant School site	Date	Nov 2011
Title	Demolition Plan	Scale	1:500@A1
		Project	CL Auth

Drawing Number	Revision
2122 - D - 00 - 21	B
Scale Identification	Colour ID Construction - C